Prelude and Fugue in C Major

BWV 553

Johann Sebastian Bach
Arranged by Andrew B. Spang

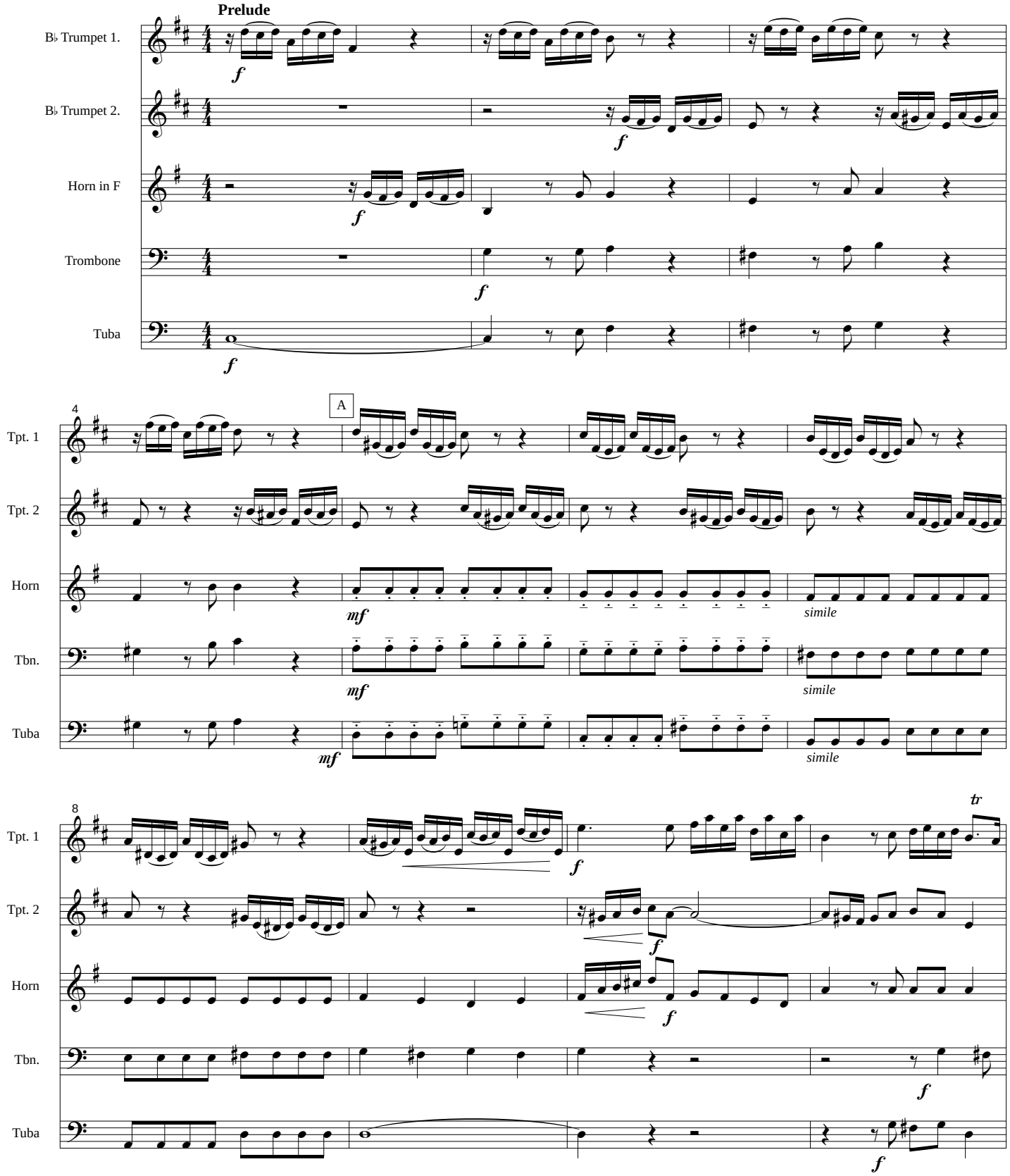

Copyright © 2000 by Andrew B. Spang & Lyric Brass Publishing. All Rights Reserved.
142 Willis Street • Westminster, MD 21157 USA • http://www.lyricbrass.com/publishing

LBP 0101-038